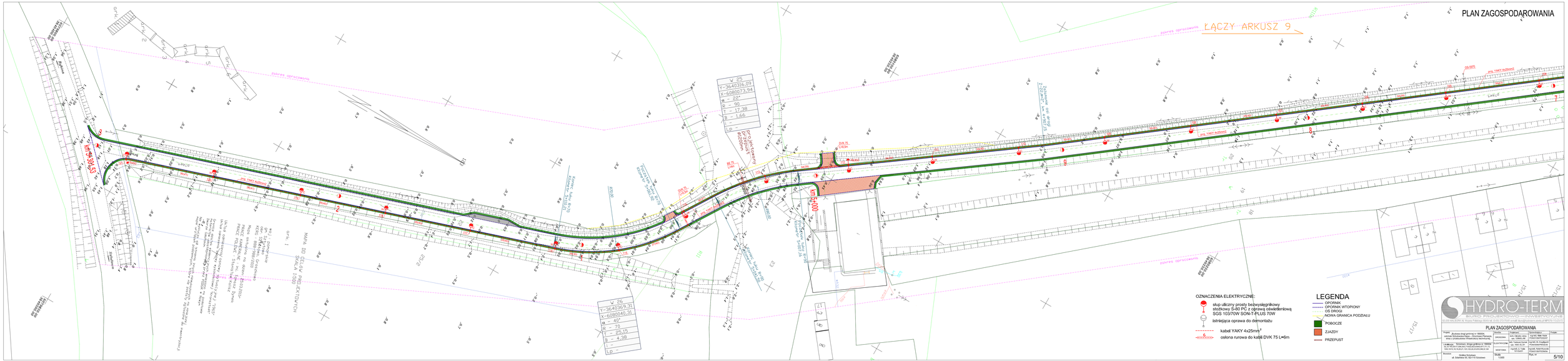PLAN ZAGOSPODAROWANIA